

## Mode 2. Di=G.

Soft Chromatic G



Bless-ed be the name of the Lord, from this time forth and to the

(2) G

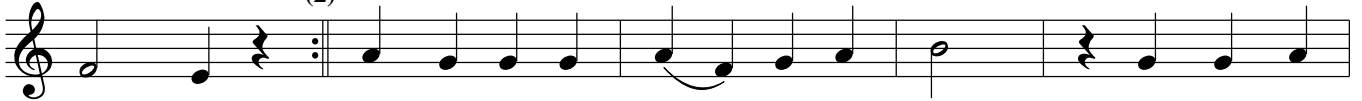

a - ges. Bless-ed be the name of the Lord, from this time

F

G

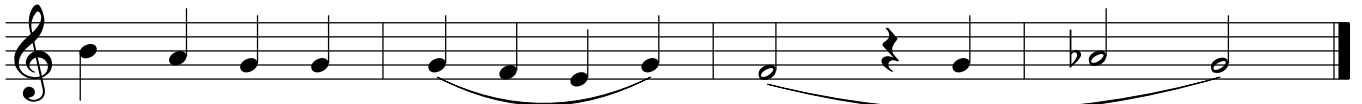

forth and to the a - ges.

## Bilingual

G

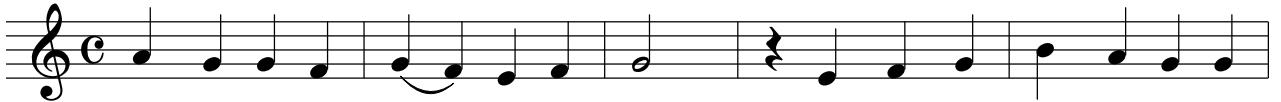

Bless-ed be the name of the Lord, from this time forth and to the

(2) G

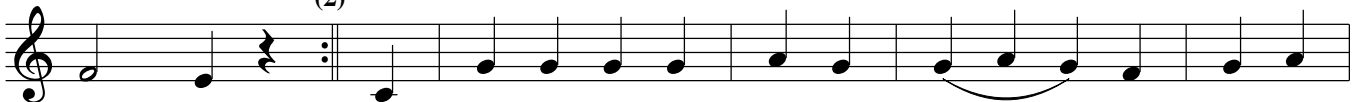

a - ges. To o - no - ma Ky - ri - ou eee ev - lo - gee -

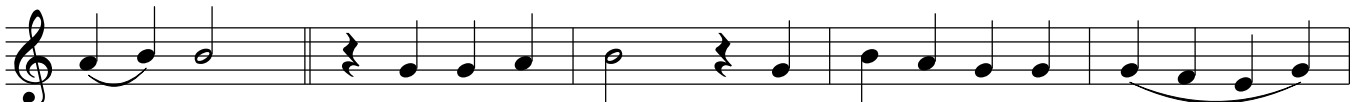

meh - non a - po tou neen keh eh - os tou eh - oh -

F

G



nos