KATAVASIAS FOR THE HOLY CROSS MEGALYNARIA

Ἦχος πλ. δ' | Tsiknopoulos/Roubanis

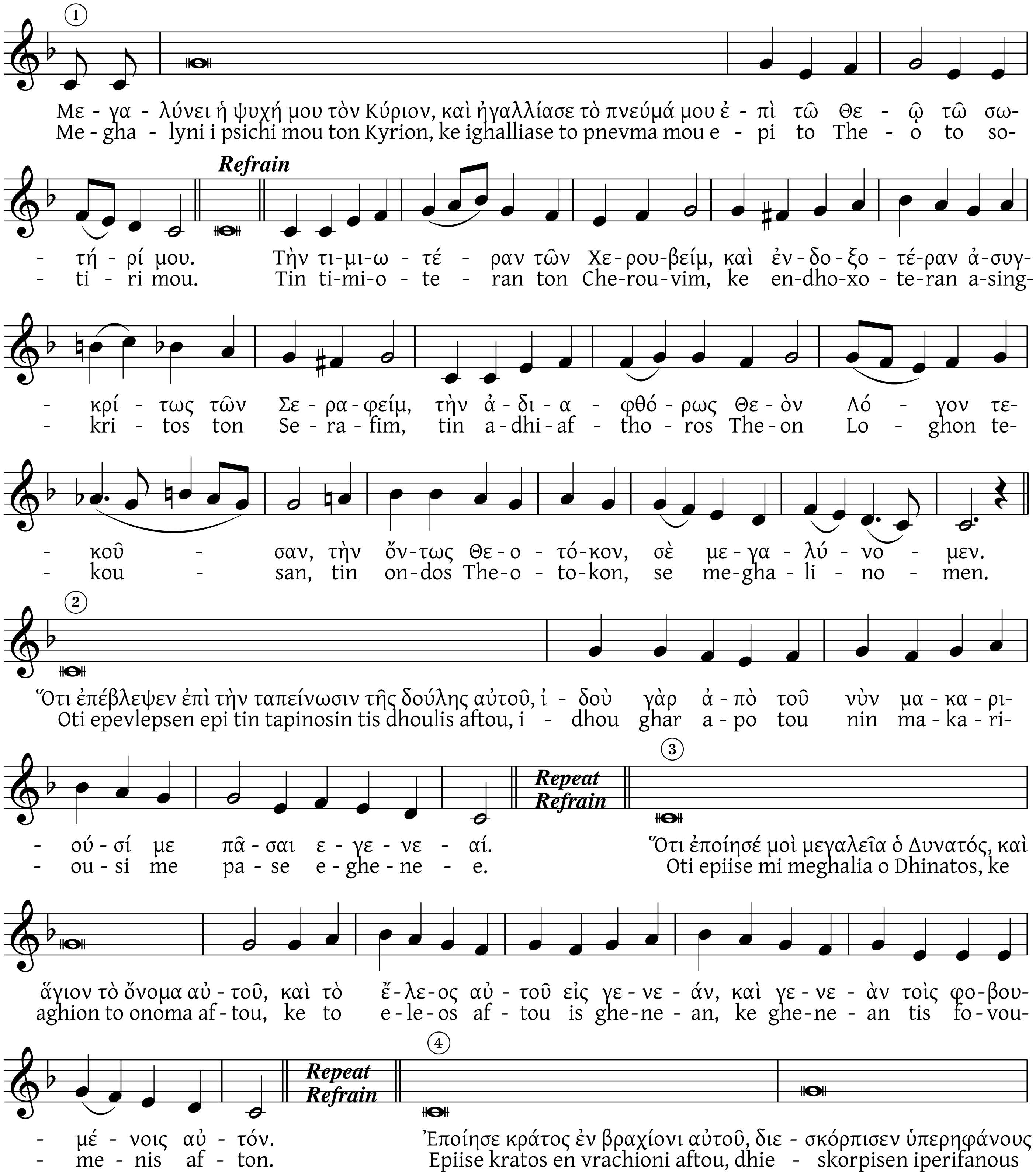

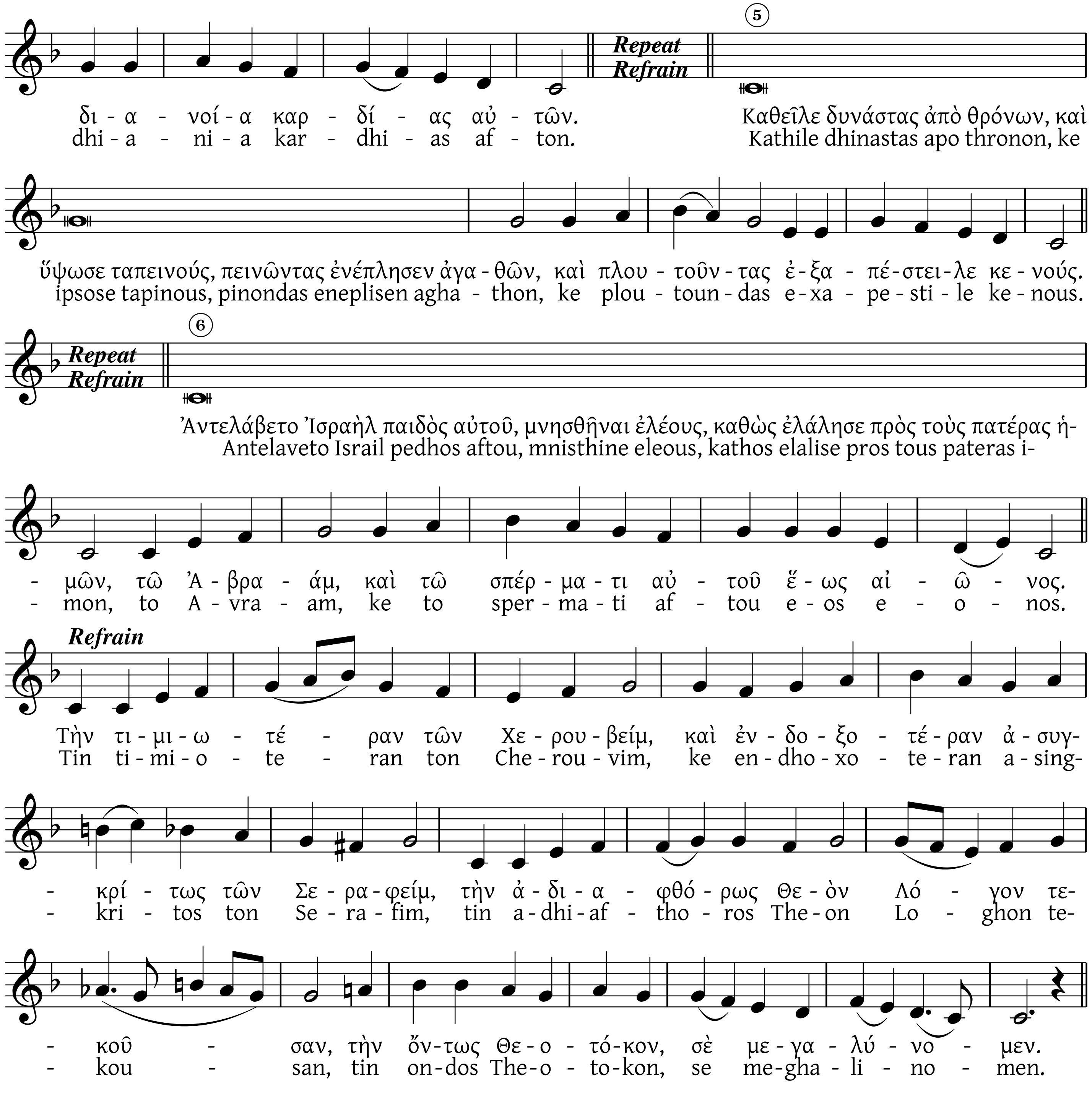
δι - α - νοί - α καρ - δί - ας αὐ - τῶν.
dhi - a - ni - a kar - dhi - as af - ton.
Repeat Refrain
5
Καθεῖλε δυνάστας ἀπὸ θρόνων, καὶ
Kathile dhinastas apo thronon, ke
ὕψωσε ταπεινούς, πεινῶντας ἐνέπλησεν ἀγα - θῶν, καὶ πλου - τοῦν - τας ἐ - ξα - πέ - στει - λε κε - νούς.
ipsose tapinous, pinondas eneplisen agha - thon, ke plou - toun - das e - xa - pe - sti - le ke - nous.
Repeat Refrain
6
Ἀντελάβετο Ἰσραὴλ παιδὸς αὐτοῦ, μνησθῆναι ἐλέους, καθὼς ἐλάλησε πρὸς τοὺς πατέρας ἡ-
Antelaveto Israil pedhos aftou, mnisthine eleous, kathos elalise pros tous pateras i-
- μῶν, τῷ Ἀ - βρα - άμ, καὶ τῷ σπέρ - μα - τι αὐ - τοῦ ἕ - ως αἰ - ῶ - νος.
- mon, to A - vra - am, ke to sper - ma - ti af - tou e - os e - o - nos.
Refrain
Τὴν τι - μι - ω - τέ - ραν τῶν Χε - ρου - βείμ, καὶ ἐν - δο - ξο - τέ - ραν ἀ - συγ-
Tin ti - mi - o - te - ran ton Che - rou - vim, ke en - dho - xo - te - ran a - sing-
- κρί - τως τῶν Σε - ρα - φείμ, τὴν ἀ - δι - α - φθό - ρως Θε - ὸν Λό - γον τε-
- kri - tos ton Se - ra - fim, tin a - dhi - af - tho - ros The - on Lo - ghon te-
- κοῦ - σαν, τὴν ὄν - τως Θε - ο - τό - κον, σὲ με - γα - λύ - νο - μεν.
- kou - san, tin on - dos The - o - to - kon, se me - gha - li - no - men.